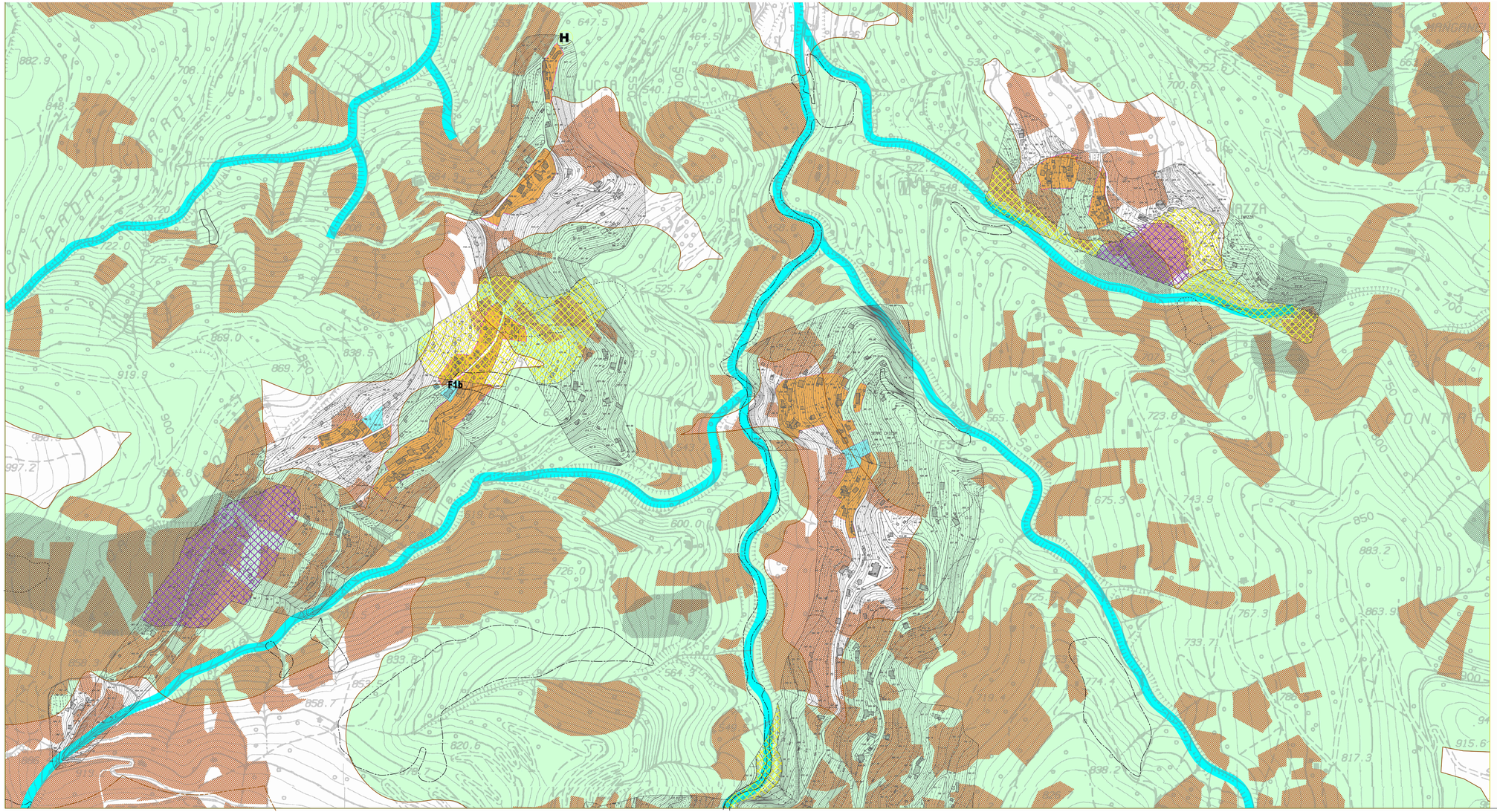
H
F1b
LINGUA
LUCIA
SERRO CHIUSO
CAMPO
PIANO
CAMPO
PIANO
PIANO
CAMPO
PIANO
CAMPO
PIANO
CAMP